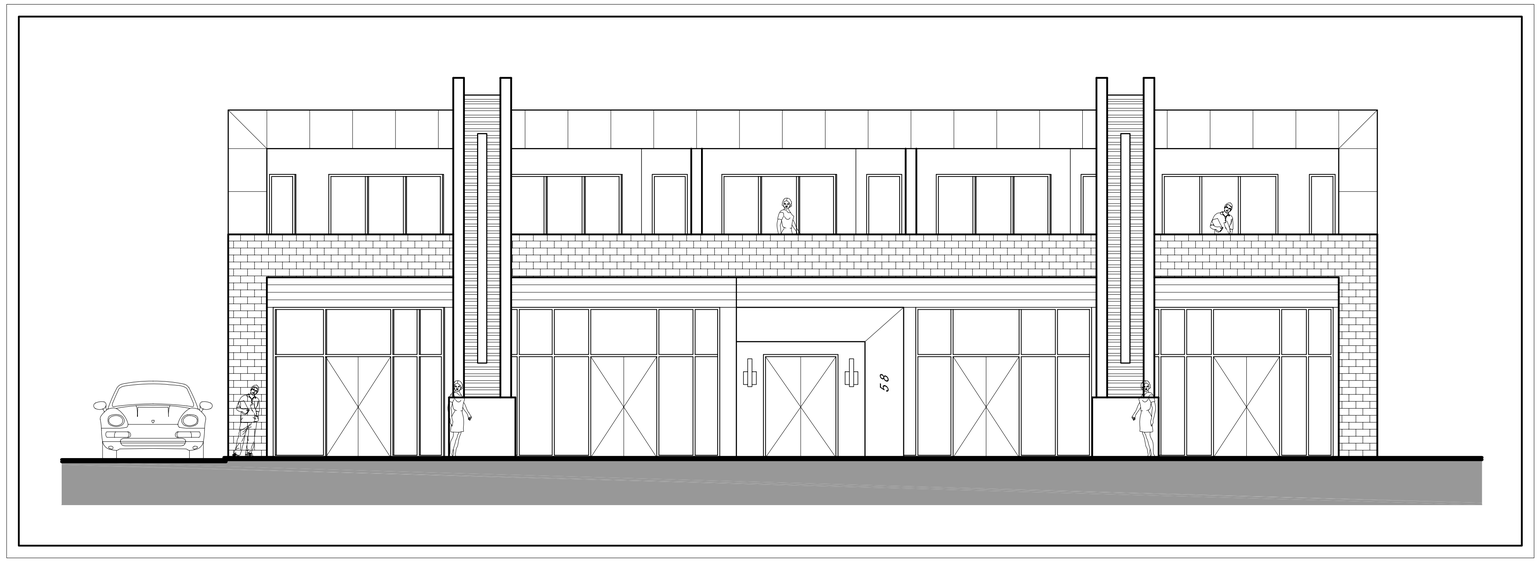


# 58 KOOTARA CRESCENT

## BLOCK 13 | SECTION28 | NARRABUNDAH

| NO. | DRAWING |
|---|---|
| A01 | COVER |
| A02 | SURVEY PLAN |
| A03 | DEMOLITION PLAN |
| A04 | EROSION & SEDIMENT CONTROL PLAN |
| A05 | BASEMENT FLOOR PLAN |
| A06 | GROUND FLOOR PLAN |
| A07 | FIRST FLOOR PLAN |
| A08 | NORTH & EAST ELEVATIONS |
| A09 | SOUTH & WEST ELEVATIONS |
| A10 | SECTION A-A & SECTION B-B |
| A11 | COLOUR SAMPLE SCHEDULE |
| A12 | STREETSCAPE ELEVATION |
| A13 | SHADOW DIAGRAMS |
| A14 | LANDSCAPE INTENSIONS PLAN |

© COPYRIGHT ARCHITECTS RING & ASSOC. PTY LTD. 2005

NOTE:

CONTRACTOR MUST VERIFY ALL DIMENSIONS ON SITE BEFORE COMMENCING ANY WORK OR DRAWING SHOP DRAWINGS. DO NOT SCALE DRAWING.

NORTH

N O R T H

| Date | No | Amendments | Code |
|---|---|---|---|

**GENERAL NOTES:**

ALL WORK TO BE CONSTRUCTED IN ACCORDANCE WITH RELEVANT AUSTRALIAN STANDARDS, BUILDING CODE OF AUSTRALIA AND LOCAL AUTHORITIES REGULATIONS. EXECUTE ALL WORK IN THE BEST AND MOST TRADESMAN LIKE MANNER AND TO THE SATISFACTION OF THE SUPERINTENDENT.
ALL DIMENSIONS ARE IN MILLIMETERS UNLESS OTHERWISE NOTED.

A R C H I T E C T S
RING & ASSOCIATES
ARCHITECTS INTERIOR DESIGN
5a LEFROY STREET, GRIFFITH,CANBERRA,2603
PH. (02)6239 7177 FAX.(02)6239 7100 ACN008592667
ARCHITECTS RING AND ASSOCIATES PTY/LTD

PROJECT
XXXXXXXX

CLIENT
POWDERLY

| BLOCK | SECTION | DIVISION |
|---|---|---|
| 13 | 28 | NARRABUNDAH |

DRAWING TITLE
COVER PAGE

| DATE | SCALE (A1) | DRAWN | CHECKED |
|---|---|---|---|
| SEPT.08 | NTS | RI CAD | TERRY RING |

| JOB NO. | DWG NO. | CODE |
|---|---|---|
| 0772 | A00 | |

FILE NAME : I:\CAAISRCA\0772\13-28-Narrabundah\POWDERLY\0772(13-28-Narrabundah)powderly.dwg 31/10/08 11:39am